

ABHILASHI GROUP OF INSTITUTIONS

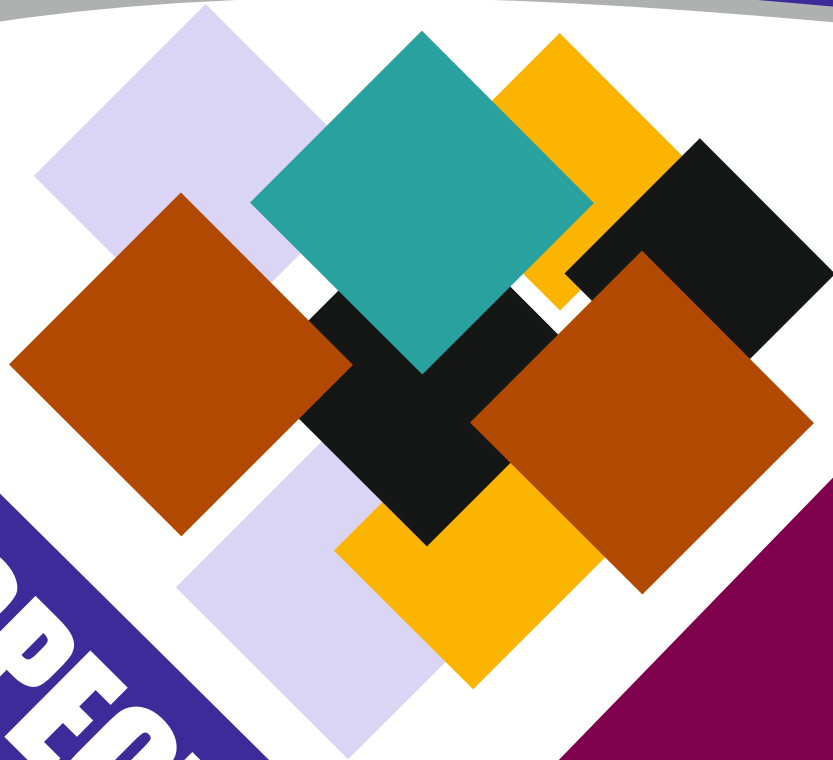

PROSPECTUS

Website:

www.tramiet.in

www.abhilashi-edu.in

AGI Prospectus

At Counter Rs. 1000/-

By Registered Post Rs. 1150/-

HEAD OFFICE

**NER CHOWK, TEHSIL BALH, DISTT. MANDI
HIMACHAL PRADESH-175008**



राष्ट्रीय मूल्यांकन एवं प्रत्यायन परिषद
NATIONAL ASSESSMENT AND ACCREDITATION COUNCIL

Certificate of Accreditation

*The Executive Committee of the
National Assessment and Accreditation Council
on the recommendation of the duly appointed
Peer Team is pleased to declare the
Abhilashi College of Education
Near-Chuwah, Dist. Mandi, affiliated to Himachal Pradesh University,
Himachal Pradesh as
Accredited
with CGPA of 3.08 on seven point scale
at A grade
valid up to January 23, 2022*

Date: January 23, 2017



D. Singh

Director



Certificate of Registration

This is to Certify that the
Quality Management System
of
**T. R. ABHILASHI MEMORIAL INSTITUTE OF
ENGINEERING AND TECHNOLOGY**
TANDA, P.O.BALT (NER CHOWK),
DISTT. MANDI -175008, H.P., INDIA
Has been independently assessed and is compliant
with the requirements of

ISO 9001:2015

This Certificate is applicable to the following product or service ranges :

“Providing Technical Educational Services”

:: Certificate No. :: ICM/HP02/976Q

Date of Initial Registration : Feb 06, 2019 Issue Date : Feb 06, 2019
Date of 1st Surveillance Due on : Feb 05, 2020 Date of Re-Certification: Feb 06, 2022

(Subject to the company maintaining its system to the required standard)

*After Successful Completion of surveillance audit, New certificate shall be issued.



Certification Manager

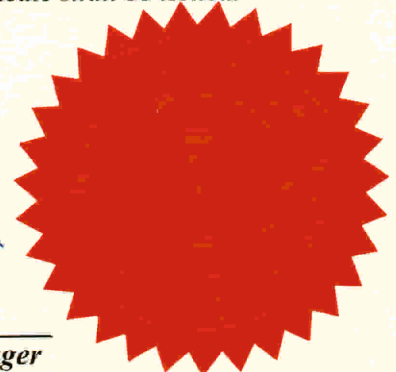

(“Further Clarifications regarding the scope of the certificate & the applicability of standard requirements may be obtained by consulting the organization.” “This is an accredited certificate sanctioned for issue by ACCREDITATION CONFORMITY BOARD FOR CERTIFICATION BODIES (ACBCB) in accordance with the requirements of ISO/IEC 17021-1:2015. The Validity of the certificate can be verified by checking the Directory of certificated organization maintained at the ACBCB Website www.acbcb.org”)

ICM Certification Private Limited

638/262, 1st Floor, Taajpur Pahadi, Jaitpur Road, Badarpur, New Delhi-110044, India.

E-mail : info@icmcertification.com / technical@icmcertification.com

*This Certificate is the Property of ICM Certification (P) Ltd. and Shall be Returned Immediately on Request

www.icmcertification.com

“ABOUT ABHILASHI GROUP OF INSTITUTIONS”

Abhilashi Group of Institutions, Ner Chowk, Tehsil Balh, Distt. Mandi H.P, is the top private multi disciplinary institutions in the state of Himachal Pradesh. The great visionary late Sh. Tulsi Ram Abhilashi was its founder. Abhilashi Group of Institutions is located at Ner Chowk, Tehsil Balh, Distt. Mandi, Himachal Pradesh and offers graduate and post graduate programme like Pharmacy, Education, Management, Science etc.

Later Dr. R. K. Abhilashi, who took over the chairmanship in the year 2005, realized the need for providing top class education facility to greater number of promising students in Science & Technology and other various professional courses, and under his patronage, Abhilashi Group of Institutions started expanding by establishing new campuses viz. T.R. Abhilashi Memorial Institute of Engineering & Technology, Abhilashi College of Nursing, both at Tanda, P.O. Balt, Distt. Mandi, H.P, Abhilashi College of Pharmacy, Abhilashi College of Education, Abhilashi P.G. Institute of Sciences at Ner Chowk, Tehsil Balh, Distt. Mandi, H.P. and Abhilashi University at Chail Chowk, Tehsil Chachyot, Distt. Mandi H.P. as its latest venture.

Abhilashi Group of Institutions is ranked No. 1 educational group among the private educational institutions in Himachal Pradesh by various media houses.

Abhilashi Group of Institutions has been providing the best ever facilities to its students in all its campuses like well developed infrastructure, modern library and labs, cafeteria, medical services, hostels, comfortable buses etc.

COURSES OFFERED

ENGINEERING

B.TECH.

CE, ME, EE, CSE

DIPLOMA IN CE, ME & EE

NURSING

B.Sc. NURSING

P.B. B.Sc. NURSING

ANM

GNM

PHARMACY

B.PHARMACY

EDUCATION

B.Ed. D.El.Ed

P.G. INSTITUTE OF SCIENCES

M.Sc. in PHYSICS, CHEMISTRY & BOTANY

Chairman's Message



Welcome to the Abhilashi Group of Institutions at Ner Chowk, Tehsil Balh, Distt. Mandi Himachal Pradesh. Established in 2001, with the approval of HP Govt. and other regulatory bodies, Abhilashi Group of Institutions has now become a big brand in the field of education because of its infrastructure, amenities, quality education, dedication of staff and untiring efforts of management members.

It gives the opportunity to aspiring students to study at Abhilashi Group of Institutions and acquire qualifications and knowledge recognized worldwide.

The Abhilashi Group carries forward the charter of the brand 'Abhilashi' and is committed to the highest standard of academic excellence. It provides latest technology and learning tools such as state of the art class rooms, modern laboratories and a conducive environment to the students to become top technocrats, professionals, entrepreneurs, leaders or researchers and responsible global citizens.

The strong networks of the Abhilashi Group of Institutions alumni holding leading positions in industry and academia all over the country are a testimony to the Abhilashi Group of Institutions focus of nurturing alumni network also provides immense support to the institution and offers extensive help to our students.

Choosing right institutions for higher education is one of the most significant decisions to shape your career and life. You will find in this booklet all the essential information on Abhilashi Group of Institutions, the programmes offered, admission procedure and other related information.

Also I thank you for choosing Abhilashi Group of Institutions for your higher studies and I on behalf of Abhilashi Group of Institutions assure you that we will not leave any stone unturned in providing the best possible services.

Dr. R.K. Abhilashi
Chairman
Abhilashi Group of Institutions
Ner Chowk, Distt. Mandi H.P.

Managing Director's Message

Adhering strictly to our motto "Join us to beat the crowd" and following the footprints of our patron Late Sh. Tulshi Ram Abhilashi ji, we, at Abhilashi Group of Institutions, believe that a great responsibility is vested on us as educators of the modern world. Ever since the inception of the group, we have been striving hard to comprehend the broad significance of education while designing our mode of instruction.



We mentor our students to sharpen their intelligence and enable them to accomplish their aspirations. Simultaneously, we install in them a positive value system that shapes their attitude, outlook and conduct that provides a strong foundation for them to tackle the challenge of life.

We procure the support of a strong team of faculty members, who whole heartedly put their efforts to motivate our students and guide them to progress at every step. In a conducive learning environment at our serene campus, we nurture champions, who, with intellectual brilliance and ethical excellence, emerge out as leaders with a difference.

With profound gratitude to God and sincere acknowledgement to all our well wishers, we are marching ahead, exploring further opportunities for our students to learn and grow. It is with immense pleasure that I welcome you to the portal of this academic milieu to have a unique educational experience.

Dr. Lalit Kumar Abhilashi
Managing Director
Abhilashi Group of Institution



Secretary's Message

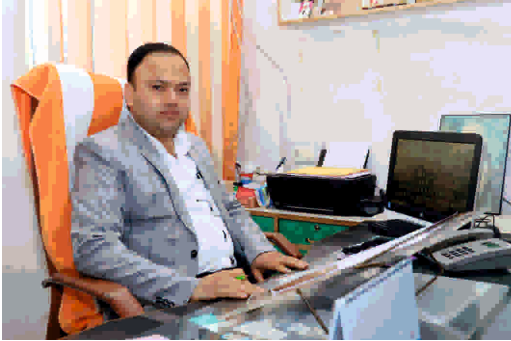

As all of us are aware, Abhilashi Group of Institutions at Ner Chowk, Tehsil Balh, Distt. Mandi is an illustrious institution that has positively shaped the lives of those that entered its portals. It is a fountainhead of support to many, an underprivileged student who is in need of education and moral help, as much as it is a perennial spring of learning for other students.

The alumni of Abhilashi Group of Institutions are among the fortunate few who have had the opportunity to blossom in a cosmopolitan ambience amidst a rewarding academic environment. Life at Abhilashi Group of Institutions is an invigorating experience that paves the way for wholesome development of personality. The inspiring academic environment, the comfortable life in the hostels, the warmth and care of the Professors, and the competitive atmosphere of extra-curricular activities nurture the students to shine as leaders in their chosen fields.

The alumni of Abhilashi Group of Institutions are spread out across the country, holding positions of eminence. Here at Abhilashi Group of Institutions, we take utmost care of all our students who hail not only from this part of country but from states like Sikkim, Arunachal, Manipur, Mizoram, Uttar Pradesh, West Bengal, Jharkhand etc. It is assured that we would not leave any stone unturned in shaping your career ahead in higher education.

Narender Kumar
Secretary
Abhilashi Group of Institutions

“ T.R. ABHILASHI MEMORIAL INSTITUTE OF ENGINEERING & TECHNOLOGY ”

Approved By: HP Govt., AICTE and Affiliated to HPTU Hamirpur & HPTSB Dharamshala

Principal's Message

The concept of Engineering has existed since ancient time as human devised fundamental inventions. Inventions are consistent with modern definitions of engineering exploring basic mechanical principle to develop useful tools and objects. Engineering is the discipline, art and profession of acquiring and applying technical, sensitive materials, structure, machines, devices and processes that safety realize a desired objective or invention.

Engineering education must evolve to keep pace with mighty charges occurring today in business, industry and society. Engineers must attribute and knowledge beyond traditional constraints of the classroom. Engineering education must accommodate current trends and future needs. We must enhance the flexibility of curricula. Our goal is to articulate the role of engineering education in the early part of the 21st century and to establish design specification that will enable our college to be a leader in shaping the future of engineering education. As such we have an obligation to address the full range of higher education namely teaching and learning, research and service to the community. Indeed these three elements must totally integrate if we are to be efficient in the pursuit of our mission.

Team work and partnerships is another major element in our design of engineering education. The team we organise is a partnership of scientists, engineers, and business people and society leaders. It is through these partnerships that the rapid pace and technology and increasing complexity of technology designed to serve society will flourish.

My message for the students who join TRAMIET is:-

- Be flexible in the face of rapid changes in the society & technology.
- Embrace and encourage creative problem solving.
- Facilitate the ability to integrate complex systems and technology.
- Seek partnerships with a variety of engineering and science discipline, with business, with leaders in education, with government and greater community.

I extend a very warm welcome to all the students who wish to join **TRAMIET** from forthcoming academic session. I assure all you will be fully equipped with state of art theoretical knowledge, innovative and creative practical skills and entrepreneurial attitude to achieve a brilliant success in life.

I wish grand success to all you and your endeavour of higher technical educational at **TRAMIET**.

Dr. Biplab Sarkar
Principal
T. R. Abhilashi Memorial Institute of Engg. & Technology



“T.R. ABHILASHI MEMORIAL INSTITUTE OF ENGINEERING & TECHNOLOGY”



T. R. Abhilashi Memorial Institute of Engineering & Technology, one of the leading private college's of Himachal Pradesh is located at Tanda, P.O. Balt, Distt Mandi which is 20 kms from Mandi and 5 kms from Nerchowk on Chandigarh –Manali National Highway (NH-21). The campus has been developed in an area of 50 acres in the scenic surrounding with well development computer labs, workshop, laboratories, library, hostels, auditorium, boys and girls common rooms, play ground, medical dispensary etc. The campus has 24*7 internet and power back up facility. All efforts are being made to keep the students in good health and comfort in an atmosphere congenial to studies.

In line with its core philosophy, the entire campus has been designed keeping in mind to provide facilities commensurate with a 21st century modern institute of higher education, in an environment which enhances the learning process. The educational complex includes separate hostel for boys and girls, medical dispensary, fully furnished guest house etc. Industrial/ Plant visits are organized as per need of the curriculum.

COURSES OFFERED:

Sr. No.	Name of Course	Course Duration	Branch	No. of Seats
1	B.Tech	4 years Degree Course	Civil Engineering	60
			Mechanical Engineering	30
			Electrical Engineering	30
			Computer Science Engineering	30
2	Diploma in Engineering	3 years Diploma Course	Civil Engineering	60
			Mechanical Engineering	60
			Electrical Engineering	30

VISION OF DEPARTMENT

To build a rich intellectual potential embedded with interdisciplinary knowledge, human values and professional ethics among the youth, aspirant of becoming engineers and technologists, so that they contribute to society and create a niche for a successful career.

MISSION OF DEPARTMENT

To become a leading and unique institution of higher learning, offering state-of-the-art education, research and training in engineering and technology to students who are able and eager to become change agents for the industrial and economic progress of the nation. To nurture and sustain an academic ambience conducive to the development and growth of committed professionals for sustainable development of the nation and to accomplish its integration into the global economy.

MATHEMATICS

The Department of mathematics aims at enabling students to find useful solution to the problem advanced learning in science and technology.

ENGLISH

The special emphasis of the department of English is on enabling students to communicate in English and developing communication skills. Each and every effort of the department is that the students get the feel of the native speaker pronunciation and can get the exposure to numerous exercises on grammar, vocabulary and pronunciation-practice. In this direction we are going to install the digital multimedia language lab.



PHYSICS

Physics lab is equipped with Desauty Bridge, He-Ne Laser, Photocell, Newton ring Apparatus, CRO, Optical Fiber, Four probe method, Hall effect, Helical method, B-H curve, Sextant, planks constant, polarimeter and various optical and electrical instruments for proper functioning of the laboratories.



CHEMISTRY

The Department of chemistry is equipped with advanced instrument which are well maintained and updated regularly. It is equipped with distillation plant, digital conductivity meter, PH meter, spectrometer, Apparatus for volumetric filtration, Digital weighing balance, Analytic balance. Pinsky-marten flash point apparatus, Redwood viscometer, Heating mantle, Magnetic stirrer, Hot air oven, thermostatic and surgical water bath, Chemical and Glass apparatus etc.



1st & 2nd Semester

Basic Electrical Engg. Lab

Basic Electronics Engg. Lab

Engineering Chemistry Lab

Engineering Physics Lab

Communication Skills Lab

Computer Programming Lab

VISION OF DEPARTMENT

The plan, construction and repair of the substantial and naturally structure environment like bridges, dams, building railway projects etc. deals with Civil Engineering. We have highly qualified faculty to guide our students to become the best professional with the latest and well-equipped labs and state-of-the-art facilities. The department of civil provides a platform for students to help our modern society through innovative research in technology fields.



3rd Semester

Building Material Lab
Fluid Mechanics Lab
Engineering Surveying Lab-I

4th Semester

Geotechnical Engineering Lab
Engineering Surveying Lab-II
Computer Aided Building Drawing-I

5th Semester

Transportation Engineering Lab
Environmental Engineering Lab
Computer Aided Building Drawing-II

6th Semester

Engineering Geology & Rock Mechanics Lab
Engineering Design Project Lab
Concrete Lab

7th Semester

Computer Applications Lab

8th Semester

Six Months Industrial Training

VISION OF DEPARTMENT

This department looks forward to becoming a global centre for technical and professional knowledge in field of mechanical engineering so as to produce technocrats which contribute in the development of institute, nation and human race.

MISSION OF DEPARTMENT

To produce technical professionals abreast with competence, logical mind set, moral and ethical values and inner strength synchronous with the futuristic requirement of global business so as to strengthen the national economy.

QUALITY POLICY

- To develop technical human resource of excellence suitable for global requirements.
- To ensure good quality academic and industrial research programs in different areas of engineering and technology.
- To generate industry-institute synergy for shaping technical education to meet the requirement of Industry

3rd Semester

Strength of Materials Lab
Fluid Mechanics Lab
CAD Lab - I

4th Semester

I.C. Engine Lab
Turbo Machines Lab
Manufacturing Practice Lab-I

5th Semester

Design & Simulation Lab
Manufacturing Practice Lab- II
Heat Transfer Lab

6th Semester

CAD/CAM Lab
Theory of Machines Lab

7th Semester

Automation and Robotics Lab
Thermal Engineering Lab

8th Semester

Six Months Industrial Training



VISION OF DEPARTMENT

To be a centre of excellence for promoting education training and research in the field of Electrical Engineering.

MISSION OF DEPARTMENT

- To offer continuing education and training programs for the faculty and staff of the technical education system in the area of Electrical Engineering.
- To develop need based curriculum for technical education programmer in the field of Electrical Engineering.
- To develop instructional material in the field of Electrical Engineering to enhance effectiveness of teachers learning process.
- To undertake research and development in the area of Electrical Engineering.
- To provide extension and consultancy services to technical education system and industry in the area of Electrical Engineering.

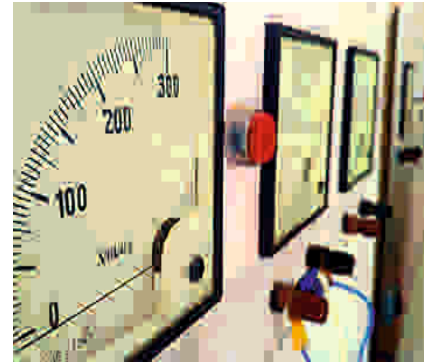

ABOUT THE DEPARTMENT

- Education is all about creating an environment of academic freedom, where bright minds meet, discover and learn. Electrical Engineering is a continuously evolving field with new innovative ideas emerging every other second. As technology has advanced, so have the challenges faced by the fresh engineers and technocrats.
- Electrical Engineering is one discipline that naturally partners with other disciplines to open whole lot of new engineering avenues. Examples include Power Electronics with Power and Electronics Engineering and Bio-medical Sciences with Medicine. It is one of the major departments, created since, the establishment of the institute.
- The department is working with NPTI, NITTTR and other institute of national importance for trainings to provide exposure to students.



3rd Semester

Electrical Machine- I & II Lab
Power Electronics Lab
Digital Electronics Lab

4th Semester

Electrical Measurement
& Measuring Instruments Lab
Electrical Simulation Lab

5th Semester

Linear Control System Lab
Switchgear & Protection Lab

6th Semester

Microprocessors
& Its Applications Lab
Electrical Simulation Lab

7th Semester

Electrical Simulation Lab

8th Semester

Six Months Industrial Training

VISION OF DEPARTMENT

To contribute to the society through excellence in scientific and knowledge based education utilizing the potential of computer science and engineering with a deep passion for wisdom.

MISSION OF DEPARTMENT

- To promote all-round growth of an individual by creating futuristic environment that fosters critical thinking, dynamism and innovation to transform them into globally competitive professionals.
- To undertake collaborative projects which offer opportunities for long-term interaction with academia and industry.
- To develop human potential to its fullest extent so that intellectually capable and optimistic leaders can emerge in a range of professions.

3rd Semester

Data Structures Lab
C++ Programming Lab

4th Semester

Database Management
System Lab

5th Semester

Computer Network Lab
Core Java Lab

6th Semester

Advanced Java Lab
Linux Admin Lab

7th Semester

System And Network
Administration Lab

8th Semester

Six Months Industrial Training



Computer Science and Engineering has been a key field in current time with continuous innovation in this field and it has become field supportive for the other branches of engineering .

COMPUTER PROGRAMMING LAB

Basic computer lab to familiarize with computer configuration, MS Office, Linux, Window and Programming in C. Even Core Java, advanced Java and C++ is taught in this lab. Major projects and Minor projects are also performed by the students for the award of their degree in this stream.



DATA STRUCTURE AND ALGORITHM LAB

Data structure using 'C' is taught in this lab.

RELATIONAL DATABASE MANAGEMENT LAB

To study various databases such as MS Access, SQL Server, Oracle8i and student perform projects using SQL as back end and Visual Basic.net as Front end. Even the students develop their Android apps in this lab using Android Studio. Word Press and other smart tools are also used.



COMPUTER SCIENCE

Internet access to students is provided.

SYSTEM AND NETWORK ADMINISTRATION LAB

In this lab students do configurations of various networking devices and even they test the various protocols. This lab is also used as the Computer network lab.

ARTIFICIAL INTELLIGENCE & PL/SQL LAB

Students are taught to write programs in prolog & PL/SQL in this lab.

Departments & Laboratories of Diploma in Engineering

Department of Applied Science & Humanities

1st & 2nd Semester

English & Communication Skills
Applied Chemistry
Applied Physics

Basics of Information Technology
General Workshop Practices
Student Centered Activities

Department of Civil Engineering

3rd Semester

Building Construction Construction Materials
Fluid Mechanics Applied Mechanics
Building Drawing Survey Lab

4th Semester

Structural Mechanics Concrete Technology
Soil Engineering Survey Lab
Public Health Engineering Drawing
Water Supply & waste water Engineering Lab

5th Semester

RCC Drawing & Detailing Minor Project
Highway Engineering Industrial Training

6th Semester

Steel Structure Design & Drawing
Practices in Communication Skills
Major Project

Department of Mechanical Engineering

3rd Semester

Applied Mechanics Electrical Technology
Engineering Materials Manufacturing Technology
Metrology & Instrumentation

4th Semester

Strength of Materials Hydraulics & Pneumatics
Thermal Engineering Manufacturing Technology

5th Semester

Thermal Engineering Minor Project
Manufacturing Technology
Practice in Communication Skill

6th Semester

Refrigeration & Air Conditioning CAD
Automobile Engineering Major Project
CNC Machine & Automation

Department of Electrical Engineering

3rd Semester

Basic Electrical Engineering
Electronic Devices & Circuits
Electrical Engineering Design & Drawing
Computer Programming & Application

4th Semester

Electrical Machines Digital Electronics
Electrical & Electronics EDC
Measuring Instrument

5th Semester

Electrical Machine Minor Project
Power Electronics & Control of Drives
Microprocessors & Micro-controllers

6th Semester

PLCs & Micro-controllers
Major Project



Teaching Staff in T.R. Abhilashi Memorial Institute of Engg. & Technology

Sr. No.	Faculty Name	Designation	Department
1.	Dr. Biplab Sarkar	Principal	
2.	Er. Murari Lal Modgil	Vice-Principal	
3.	Er. Vijay Guleria	Asst. Professor	ME
4.	Er. Bhaskar Dhiman	Asst. Professor	ME
5.	Er. Naveen Kumar	Asst. Professor	ME
6.	Er. Raj Kumar	Asst. Professor	ME
7.	Er. Ishan Mohammad	Asst. Professor	ME
8.	Er. Shakti Singh	Asst. Professor	ME
9.	Er. Ishwar Thakur	Asst. Professor	ME
10.	Er. Sanjay Kumar	Asst. Professor	ME
11.	Er. Harbansh Singh	Asst. Professor	ME
12.	Er. Anuranjan Kumar	Asst. Professor	ME
13.	Er. Tanuj Kumar	Lecturer	ME
14.	Er. Bodh Raj	Asst. Professor	CSE
15.	Er. Divya Jyoti	Asst. Professor	CSE
16.	Er. Kritika Kapoor	Asst. Professor	CSE
17.	Er. Geetanjali	Asst. Professor	CSE
18.	Er. Suneet Gupta	Asst. Professor	CSE
19.	Er. Samriti Thakur	Asst. Professor	CSE
20.	Er. Ritika Saini	Asst. Professor	CSE
21.	Er. Ambika Chambyal	Asst. Professor	CSE
22.	Er. Pankaj Verma	Asst. Professor	EE
23.	Er. Shefali Jamwal	Asst. Professor	EE
24.	Er. Sachin Kumar	Asst. Professor	EE
25.	Er. Navneet Thakur	Asst. Professor	EE
26.	Er. Aman Deep	Asst. Professor	EE
27.	Er. Kartar Singh	Asst. Professor	EE
28.	Er. Rajni Thakur	Asst. Professor	EE
29.	Er. Bandana Devi	Asst. Professor	EE
30.	Er. Anju Bala	Asst. Professor	EE
31.	Er. Pankit Kumar	Lecturer	EE
32.	Er. Chander Banu Sen	Asst. Professor	CE
33.	Er. Sunil Kumar	Asst. Professor	CE
34.	Er. Piyush Kumar	Asst. Professor	CE
35.	Er. Sonali Pandit	Asst. Professor	CE
36.	Er. Chetan Sharma	Asst. Professor	CE
37.	Er. Bhumika Sharma	Asst. Professor	CE
38.	Er. Abhishek Dhawan	Asst. Professor	CE
39.	Er. Pooja Thakur	Asst. Professor	CE
40.	Er. Suman Kumari	Asst. Professor	CE
41.	Er. Gaurav Sharma	Asst. Professor	CE
42.	Er. Priyanka	Asst. Professor	CE
43.	Er. Manoj Thakur	Lecturer	CE
44.	Er. Sunil Kumar	Lecturer	CE
45.	Er. Ajay Kumar	Lecturer	CE
46.	Er. Manisha Thakur	Lecturer	CE
47.	Er. Ashwani Kumar	Asst. Professor	CE

“ ABHILASHI COLLEGE OF EDUCATION ”

Approved by NCTE and Affiliated to HPU Shimla

Accredited by NAAC with “A” Grade

Principal’s Message



Dear Students

Welcome to Abhilashi College of Education, an institute of academic excellence and achievement, was established in 2003. It is amongst one of the finest colleges of the Himachal Pradesh University, Shimla. I welcome you to the noble teaching profession and to this pioneer institution accredited by NAAC with “A” Grade.

Here at Abhilashi College of Education, we impart an all round education so that our students may become multidimensional rather than unidimensional. In my view acquiring information is no longer the main focus of education, instead the main aim of education is to built the powers of human mind and spirit. We believe in providing our students an environment, rich in knowledge and supportive for their extracurricular interests. We aim to evaluate our students on the basis of their physical, mental, social, emotional and intellectual development. I am sure that all of you will shape into well versed nation builders, able to nurture the young minds. All odds, all challenges and all handicaps of life can be overcome with strong determination, persistent hard work, insurmountable patience and unshakable tenacity.” My best wishes to the new students entering Abhilashi College of Education.

Dr. Narbada Devi
Principal
Abhilashi College of Education

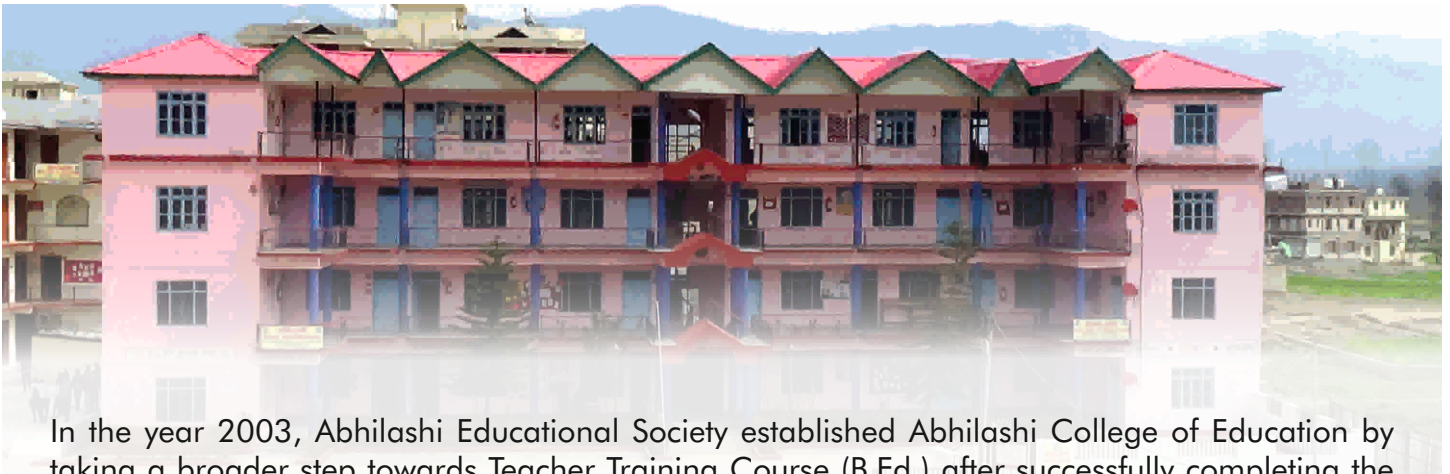

In the year 2003, Abhilashi Educational Society established Abhilashi College of Education by taking a broader step towards Teacher Training Course (B.Ed.) after successfully completing the formalities of HP Govt., NCTE and HPU, Shimla and thus Abhilashi College of Education came into existence. It started with an annual intake of 100 seats which was later increased to 200 seats in the session 2007-08. Also in 2007 Abhilashi Educational Society started JBT Course (Abhilashi JBT Training Institute) which is now known as D.El.Ed. course with an intake of 50 seats.

Currently however, B.Ed. course has been made of two years duration with an annual intake of 200 seats for three basic units.

Abhilashi College of Education is located adjacent to NH-21 near Lal Bahadur Shastri Medical College & Hospital at Ner-Chowk in Distt. Mandi. From Mandi, it is at a distance of 14 kms and is well connected with transport facilities from all corner of the state throughout 24 hours a days. In the year 2017 the college is accredited with "A" grade by National Assessment and Accreditation Council for its quality education and best infrastructure. Abhilashi College of Education is the first B.Ed. College in the state in private sector which is accredited with "A" grade by NAAC.

Vision of the College:-

In accordance with the philosophy of "Sadguru Baba Hardev Singh Ji Maharaj and Sadguru Mata Savinder Hardev ji," the Endeavour of the college is:-

- To prepare and develop competent, innovative and farsighted teachers who can meet the requirements of global competitive world and contribute to academic excellence.
- To provide value based curriculum and dynamic academic environment for strengthening faith in humanistic, social and moral values as well as in Indian cultural heritage and democracy.
- To create facilities for imparting quality education and grow into a center of excellence in the field of teacher education.

Mission of the College:-

To imbibe in our prospective teachers, 4D's i.e. Dedication, Diligence, sense of Discrimination and Dignity of teaching profession through the development of:

- Head, Heart and Hand (3H's).
- Ability, Aptitude and Achievement (3A's).
- Communication Skills, Character and Computer Awareness (3C's).



“ Admission Criteria for admission in B.Ed. and D.El.Ed. Courses ”

As there are 200 seats in B.Ed. course and 50 seats in D.El.Ed. course, the admissions are made on the basis of merit in entrance examination/qualifying examinations. 85% seats in the B.Ed. course are reserved for Bonafied/Domicile Himachali candidates and 15% seats are reserved for the students of other states. Total management seats are 10% of the seats for Himachali Bonafied candidates. Out of 50 seats in D.El.Ed. course, 25 seats are filled up through subsidized category and 25 seats are filled up under Non- Subsidized category. Out of 50 seats, 10% seats are filled through Management Quota.

Bachelor of Education (B. Ed.):

Admission schedule for B.Ed. course is as per decided and finalized by H.P. University, Shimla respectively. The candidates with at least 50% marks either in the Bachelor's Degree (Medical/Non-Medical /Commerce/Arts) and or in the Master's Degree in Sciences/Social Sciences/Humanity, Bachelor's in Engineering or Technology with specialization in Science and Mathematics with 55% marks or any other qualification equivalent thereto and 45% marks in case of SC/ST/OBC/Physically handicapped categories in the aforesaid Bachelor's/Master's Degree and 50% marks for Bachelor's in Engineering or Technology from a recognized University established by law in India are eligible for admission to the programme.

Diploma in Elementary Education (D. El. Ed.):

The admission to D.El.Ed. course is made by H. P. Board of School Education, Dharmshala on the basic of marks obtained in entrance test. The candidate with at least 50% marks in the higher secondary (10+2) or its equivalent examination are eligible for admission. The relaxation of 5% marks in minimum educational qualification is available to SC/ST/OBC/PHH candidates as per the rules and instructions of the State government, issued from time to time.



Attendance Norms

The minimum attendance of students is 80% for Theory courses and Practicum and 90% for Field Attachments/ School Internship/ Practice Teaching

Note: The students taking part in the national/state level sports/cultural competitions will not be marked as absent for their respective period of participation in above mentioned activities.

Fee Structure

Students are required to pay the amounts as prescribed by H.P. Govt. and H.P. University, Shimla-5 to the college for their admission to the different courses. In addition, H.P. University Examination Fee, Examination Related Fee and Continuation Fee will be charged extra from the students as per H.P. University norms.

Mode of Payment of Fee

- i. The first instalment of the admission fee will be collected from the students during admission time.
- ii. The students must deposit remaining fees to the college strictly within seven days of admission to the course.
- iii. All payments should be made in time and in exact amount as on date fixed by the institution.
- iv. All payments should be made in cash, no demand drafts or cheques will be entertained in any case.
- v. Once payment made, will not be refunded in any case to the students.
- vi. The security money paid to the college by the students will be refunded to them in the form of crossed cheque after the declaration of their final examination results by H.P. University, Shimla-05.
- vii. The students will not be allowed to take their examinations if any sort of balance payments is left on their account.



Leave Rules

No leave shall be sanctioned except under special circumstances, provided students fulfil 80% of attendance condition. The leave to the students shall be sanctioned only by the Principal on the recommendation of the concerned Head of the Department.





Dress Code

Dress code is one of the integral part of discipline which any institution enforces to maintain its dignity and standards. The dress code will be informed to the students before start of classes / session by the college.

Note: Dress code is compulsory and any student not abiding by it, will be subjected to a fine of Rs. 5/- per day.



General Information and Code of Conduct

- i. Students should maintain the decorum and status of the college.
- ii. Students have to follow all the directions issued by the college from time to time.
- iii. Students have to maintain strict discipline during their course in the college premises.
- iv. If any student found to be in disciplined, a strict action will be taken against him/her.
- v. Students' cooperation is expected to maintain decorum of the college.
- vi. Any information supplied by the student to the college, if found incorrect, his/her candidature will stand cancelled.
- vii. Students have to attend morning assembly in the college premises every day on compulsory basis. Otherwise, a fine of Rs. 5/- will be charged from the absentees.
- viii. Students not following the dress code will not be allowed to attend their classes on that particular day.
- ix. Students have to pay all the amount on their own required for the purpose of buying articles/objects needed for practical work/assignments.
- x. Students have to pay double fine in case they cause any damage to the college property.
- xi. Any dispute/problem regarding academic and co-academic activities will be redressed by the society/Principal.
- xii. Students have to follow all the orders/instructions forwarded by the Principal.
- xiii. All the complaints and suggestions will be valid if written in Complaint and Suggestion Register. Verbal complaints will Not be entertained in any case by the College Administration.
- xiv. Students will have to submit before admission an undertaking on the prescribed form given in this prospectus.
- xv. The students will not claim for the refund of fees once paid in any case what so ever.
- xvi. If the course is being discontinued for any reason or if the student drop out of the course for any cause, no claim for refund of fees shall be considered.
- xvii. The admission of the student is not transferable in any case.
- xviii. If the students take part in politics or any other anti-social activities, the college administration has discretion to cancel his/her admission or prescribe any other punishment.
- xix. Mobile phone are not allowed in college premises as well as in classrooms. A strict action will be taken against the defaulters.



List of Staff in Abhilashi College of Education

Sr. No.	Name	Designation	Qualification
1.	Dr. Narbada Devi	Principal-cum-Professor	M.A.(Economics & Education) & B.Ed, Ph.D.(Education)
2.	Ms. Sapna Goel	Assistant Professor	M.Sc.(Math)B.Ed., M.Ed.& M.Phil. (Education)
3.	Dr. Promila	Assistant Professor	M.A. (History) M.Ed.M. Phil (Education) & Ph.D.(Education)
4.	Ms. Neha Chauhan	Assistant Professor	M.A.(English) B.Ed., M.Ed.& UGC-NET Education)
5.	Dr. Neelam	Assistant Professor	M.Sc.,(Botany) B.Ed. M.Ed.& UGC-NET (Education) Ph.D (Education)
6.	Ms. Nisha Devi	Assistant Professor	M.A (English) B.Ed., M.Ed. & UGC-NET (Education)
7.	Ms. Ranjana Kumari	Assistant Professor	B.Ed., M.Ed. & M.Phil. (Education)
8.	Dr. Reena	Assistant Professor	M.A. Sociology B.Ed.,M.Ed UGC- NET/JRF (Education) & Ph.D.(Education)
9.	Dr. Sapna Sen	Assistant Professor	M.A. English B.Ed.,M.Ed UGC- NET/JRF (Education) & Ph.D.(Education)
10.	Ms. Monika	Assistant Professor	M.Sc.,(Chemistry) B.Ed.& M.Ed. NET Education
11.	Mr.Vijay Kumar	Assistant Professor	M.Sc. (Bio) B.Ed., M.A Edu. NET Education
12.	Ms. Kavita Sharma	Assistant Professor	M.Sc. (Botany) B.Ed. M.Ed. M. Phil. and NET Education
13.	Dr. Devender Kumar	Assistant Professor	M.A.(Pol. Science) B.Ed., M.Ed. & Ph.D. Education
14.	Dr. Neelam Kumari	Assistant Professor	M.A. (Public Admn.) B.Ed., M.Ed., & Ph.D. Education
15.	Mr. Aditya Prakash	Assistant Professor	M.A.(History) B.Ed., M.Ed. & NET Education
16.	Ms. Vinita	Assistant Professor	M.A.(History) B.Ed., M.Ed. & NET Education
17.	Ms. Neelam	Assistant Professor	M.A.,(Hindi) B.Ed.& M.Ed.
18.	Ms. Jyoti	Assistant Professor	M.Com, B.Ed., & M.Ed.
19.	Mr. Roshan Lal	Assistant Professor	M.A., (Pol. Science) B.Ed.& M.Ed.
20.	Mr. Atul Kaushal	Assistant Professor	M.Sc. (Physics) B.Ed. M.Ed. and
21.	Mr. Arun Kant	Assistant Professor	M.A., (English) B.Ed. &M.Ed
22.	Ms. Sapana Sharma	Assistant Professor	M.Sc.,(Chemistry) B.Ed.&M.Ed.
23.	Mr. Ranjeet Singh	Assistant Professor	M.Sc. (Physics) B.Ed., M.Ed. & M.Phil
24.	Ms. Vimla Devi	Assistant Professor	M.A. (Sociology) B.Ed. M.Ed. and
25.	Ms. Tanuja Sharma	Assistant Professor	M.A., (English) B.Ed.,M.Ed & M.Phil
26.	Ms. Sunita Devi	Assistant Professor	M.A. (Hindi). B.Ed.& M.Ed
27.	Ms. Sheetal	Assistant Professor	M.sc. Botany B.Ed.,M.Ed
28.	Ms. Karuna Sharma	Assistant Professor	M.A. Economics B.Ed. & M.Ed
29.	Ms. Asha Kumari	(HOD) D.El.Ed.	M.A. Education B.Ed. M.A. Economics
30.	Ms. Sudiksha Kumari	Assistant Professor	M.A. Hindi B.Ed. & M.Ed.
31.	Ms. Reena Kumari	Assistant Professor	M.A. Sociology B.Ed. & M.A Education
32.	Ms. Sumana Devi	Assistant Professor (Performing Arts/Music/Dance/ Theatre)	M.A.,(Music) B.Ed.
33.	Ms. Suman	Assistant Professor	M.A., (History) B.Ed. & M.Ed.
34.	Ms. Alisha Rongta	Assistant Professor (Fine Arts)	M.A., B.F.A., M.F.A. (Fine Arts)
35.	Mr. Gopal Dass	Assistant Professor (Physical Education)	B.P.E., D.Y.Ed., M. P,Ed. M.Phil.

“ABHILASHI POST GRADUATE INSTITUTE OF SCIENCES”

Affiliated to HPU Shimla



Abhilashi Educational Society by taking a step further started professional courses in management, computer application and basic sciences. In the year 2010 Abhilashi Educational Society started M. Sc Botany and Chemistry and in year 2011, the department of physics came into existence as a part of Abhilashi P. G. Institute of Sciences, affiliated to Himachal Pradesh University, Summer Hill Shimla (H.P.) and is recognized by UGC, New Delhi. The Institute is providing high class infrastructure, well equipped laboratories, quality education and extracurricular activities. Institute has been giving excellent results in University examinations and its students are appearing in the University merit list every year.

COURSE OFFERED:

Sr. No.	Name	Duration	Total Seats
1	M. Sc Physics	2 years / 4 semester	40
2	M. Sc Chemistry	2 years / 4 semester	40
3	M. Sc Botany	2 years / 4 semester	40



Eligibility for Admission to M. Sc Courses:

Bachelor's degree of a university established by law in India in 2nd division or with at least 45% marks (40% in case of SC/ST candidates) or Honors in the subjects concerned.

Basis of Admission

The admission to these courses will be made strictly on the basis of marks obtained in the Entrance Test and shall be open to all subject to the reservation approved by the University. The merit will be determined on the basis of competitive examination (written test and past academic record of the candidate). The entrance test shall be of 100 marks and 30 marks are for past academic record of the student. The written test shall be of multiple choice questions (MCQ) in nature in each subject as per the B. Sc I, II, III pass course prescribed by the Himachal Pradesh University. There will be 100 questions of one mark each. The duration of the test will be 1-1/2 hours.

The minimum qualifying marks of the entrance test will be 35% (in case of SC/ST candidates, the minimum qualifying marks shall be reduced until the full SC/ST quota for admission has been exhausted) for calling the candidates for interview/admission.

Department of Physics

Located in the center of district Mandi at Nerchowk and nominated as Abhilashi PG Institute of Sciences, the department of Physics was established in the year 2011 as a part of Abhilashi Group and is affiliated to HP University Summerhill Shimla. The aim of the Department since its inception has been to provide up to date learning resources to our students to meet the requirement of quality manpower in Physics for teaching, research and other vocations. The Department offers M.Sc. (2years) program. The intake of the students in this course in 40. The teaching and learning activities of the Department focus on Condensed Matter Physics, Nuclear Physics, Quantum Mechanics, Electronics and Nano Physics. The department has its three labs equipped with sophisticated instruments. The curriculum is a blend of the conventional and the radical and is strictly according to the Himachal Pradesh University Shimla syllabus chart. The labs and central library of the department updated regularly to keep up with the growing demands and the challenging trends of the industry and the research laboratories.

Key Features of the Institute:

- Top placement of students with good salary package.
- NET/SLET/GATE exclusive study package.
- High class animation and video teaching.
- PDP (Personal development Programme) classes for preparation for interviews and personal grooming.
- Special programmes viz. invited talks/seminars/science exhibitions/industrial visits.
- The tie-ups with leading companies and research institutes.



Department of Chemistry

The Department of Chemistry was established as full-fledged Department of Abhilashi PG Institute of Sciences, affiliated to Himachal Pradesh University, Shimla in the year 2010.

The Department aims at providing the best learning resources to its students and researchers in Chemical Sciences. The Department runs M.Sc. degree program in three core specializations: i.e. Inorganic, Organic and Physical Chemistry. The postgraduate program in Chemistry has been intended to develop skillful manpower in the field of these disciplines. The high quality of education prepares the students to meet the requirement of the global demand of the trained manpower in research / industries and equips them to outshine as a new generation professionals to face the challenges of the twenty first century and to reach the newer heights of excellence in their academic pursuits.

Department of Botany

The department of Botany was established in the year 2010 as a department of Abhilashi PG Institute of Sciences affiliated to HP University Shimla. The aim of the department is a holistic development and academic excellence to contribute effectively to the understanding of the subject, to develop an aptitude towards science and nature, to equip the students with the basic skills in identifying and labeling different plants, and to impart quality education in the field of Botany enabling our students to confidently face the job market.

To sensitize the students towards the need for keeping the environment clean and conserve our natural resources. Botany is the scientific study of the physiology, structure, genetics, ecology, distribution, classification, and economic importance of plants. It includes the study of morphology, anatomy, physiology, biochemistry, genetics and their role in maintaining the ecosystems. Botanists study how plants evolve and adapt to changing climates and environments and also how they interact with other organisms.

In addition to teaching, the faculty members are also engaged in research and publications that have added immense value to the academic milieu. They counsel the students to ensure their multi-dimensional development. The principal focus of the department lies on the areas like plant physiology, plant biochemistry, stress physiology, plant nutrition, cancer chemoprevention using natural plant products, and mycorrhizal biology. Human being is inherently connected with nature. In the process of evolution, we are continuously degrading our environment. However, it has become a life-affirming need to take strict actions for safeguarding our surroundings not only for ourselves but also for our future generations. For this, it is important to inculcate cognizance and perception about environmental issues in the youth who are our torch-bearers into the future.

List of Faculty in Abhilashi PG Institute of Sciences

Sr.	Faculty Name	Designation	Qualification
Department of Chemistry			
1.	Dr. Anushree Gupta	Co-ordinator & Asst. Professor (Chemistry)	M.Sc, M.Phil. Ph.D.
2.	Dr. Kanchan	Asst. Professor	M.Sc, Ph.D.
3.	Dr. Deepika Gautam	Asst. Professor	M.Sc, Ph.D.
4.	Mr. Akash Dattiyal	Asst. Professor	M.Sc, M.Phil, CSIR NET
5.	Mrs. Sunali Gupta	Asst. Professor	M.Sc, M.Phil. Ph.D. (Sub.)
Department of Botany			
1.	Dr.Suresh Kumar	Principal & Co-ordinator	M.Sc, Ph.D. CSIR NET
2.	Dr.Natasha Saini	Asst. Professor	M.Sc, Ph.D. NET
3.	Mrs. Dimple Kumari	Asst. Professor	M.Sc, M.Phil, SET
4.	Dr. Sapna	Asst. Professor	M.Sc, Ph.D. NET
Department of Physics			
1.	Mr. Ashwani Kumar	Co-ordinator & Asst. Professor (Physics)	M.Sc, M.Phil.
2.	Dr. Tarun Chandel	Asst. Professor	M.Sc, M.Phil, Ph.D.
3.	Mr. Rajnish Kumar	Asst. Professor	M.Sc, M.Phil.
4.	Mrs. Leena Thakur	Asst. Professor	M.Sc, M.Phil, Ph.D(Sub.)

“ Abhilashi College of Pharmacy ”

Approved By: HP Govt., AICTE, PCI and Affiliated to HPTU Hamirpur

Principal's Message



Dear Students,

Opportunity before us is immense and the task is onerous. Our esteemed institute Abhilashi College of Pharmacy has committed itself to play its humble role in the country's march towards prosperity and global leadership by imparting world-class education to its students in the disciplines pharmacy.

Abhilashi College of Pharmacy has been giving outstanding results since its inception. Our students have got placed in different reputed pharmaceutical

companies like Alembic Pharmaceutical Baddi, Ratchet Pharmaceutical Baddi, Macleods Pharma, Baddi, Sun Pharma, Gurgaon, Cipla Baddi etc. It is only due to the dedicated efforts of its faculty, staff, students, management and all other stakeholders. Abhilashi College of Pharmacy is an ideal institute for Producing world class pharmacists.

Aspiring brilliant students are invited to the portals of this institute beyond which awaits the gateway to highly competitive, exciting and rewarding careers. I whole heartedly welcome all the aspiring and brilliant students to this Institute and wish them a highly exciting and rewarding professional career.



Dr. Bhupendra Singh
(M. Pharm, Ph.D)
Principal, ACP

“ Abhilashi College of Pharmacy ”



INTRODUCTION:

Abhilashi College of Pharmacy is approved by PCI/AICTE and H.P. Govt. This college is affiliated to H.P. Technical University, Hamirpur. It is the first to offer professional education in the field of Pharmaceutical Sciences in the Himachal Pradesh. Since 2006 the Institute has constantly worked towards raising the academic standards. In pursuit to offer the best technical infrastructure & skills to the students, the Institute has grown technically sound with state-of-art laboratories with hi-tech equipments, the best infrastructure in the region for academics and research. **“Growth in every sphere of activity”.**

In keeping with its objective of providing the best possible pharmaceutical education, the College has built up a strong infrastructure. This comprises of highly knowledgeable faculty, most of whom hold doctorates and

facilities that enable students to gain a contemporary education. Continuous interaction with industry is maintained to ensure that the learning program remains relevant to the changing trends in pharmaceuticals. As an established and highly esteemed institute of Himachal Pradesh, Abhilashi College of Pharmacy maintains an upmost academic standard, incorporated with the conduct of discipline, thereby achieving remarkable and excellent results. We firmly believe that technical education is the key to a nation’s progress. Thus, we take it as our bounded duty to provide the best academic training, a student can possibly get. The institution endeavors to comfort the students with all the necessary knowledge and skills to become truly successful in the chosen field. In whatever career a student may choose to take, hard work and discipline are the sure roads towards success. As a educational institution, we will support students in achieving those golden ambitions and also ensure that their stay in the college is meaningful.



Dr. R.K. Abhilashi, The Chairman of the Institute felt the need of training professionals in the field of pharmaceutical Sciences and his vision took the shape of ACP. In pursuit to offer the best technical infrastructure & skills to the students, the Institute has grown technically sound with state of- art labs with hi-tech equipments, the best infrastructure in the region for academics and research.

Bachelor of Pharmacy (No. of Seats - 100 per year)

Course Structure: Pharmacy council of India (PCI) recommended and HPTU approved syllabus is being adopted to acquire professional skill in the field of pharmaceutical education

Eligibility Criteria: HPCET (Conducted by HPTU, Hamirpur) 10+2 with 45% in PCB/PCM & 40% in PCB/PCM & 40% in case of reserved category.
Lateral Entry: D. Pharm with 50% (General) 40% (SC/ST).

Pharmacy Departments

Department of Pharmaceutical Chemistry:

The department of pharmaceutical chemistry is one of the central important branches of the Institute. It is equipped with state of the art facilities to undertake academics in Bachelor of Pharmacy course. In the frontier area of phytochemical research, the focus will be laid on isolation, characterization and evaluation of biological activities both by in-vitro and in-vivo models. Analysis of drugs and pharmaceutical chemicals forms the backbone of research and development in pharmaceutical industry.



Department of Pharmaceutics:

Pharmaceutics is concerned with the strategies by which biologically active compounds are presented to the body so as to elicit an optimal response. It includes the design; preparation and testing of drug delivery systems. The department has a Machine Room, Pharmaceutics Laboratory I (GP/DP Labs), Pharmaceutics Laboratory II (Unit Operation Lab), Pharmaceutics Laboratory III (Micro biology lab).

Department of Pharmacology:

The pharmacology department lays strong emphasis on research while imparting education in pharmacology, toxicology & other related subjects. A primary objective of Pharmacology is to investigate the fundamental aspects of molecular bioregulatory mechanism of the cell and understand how drugs act in order to develop new drugs for treatment of diseases. Toxicology examines toxicity and adverse effects of developed drugs, mechanisms of chemical agents and how they produce mutagenicity, carcinogenicity, mutagenic and neurological disorders.



Department of Pharmacognosy:

Pharmacognosy is the science that deals with medicine derived from natural sources. Pharmacognosy is a specific discipline that deals with the rapid developments in the knowledge and utilization of medicinal substances of biological origin (plant, microorganism and animal products) used for human and veterinary purposes. This subject provides information about the principles and procedures used in the identification, authentication, extraction and isolation of active constituents by chromatography techniques, purification and development of herbal formulations and assay methods for the isolated constituents. Focus is also put on pharmacopoeial regulations, ICU, EU guidelines and principles of good manufacturing practices. The Pharmacognosy lab is equipped with Projection microscope, Soxhlet apparatus, Clevenger's apparatus, Stage micrometer and oculometers, Hot air oven, together with many crude drugs, charts and models.

Central Instrumentation Room Facility:

The department focuses on training the graduate students on how to use the modern and newer instrumental analytical techniques such as UV-Visible Spectroscopy, Fluorimetry and Flame photometry, Gas Chromatography, Binocular Microscope. Special emphasis is laid on the implementation of good laboratory practices and analytical skills. The department is actively involved in developing new analytical method and their validation, characterization and quantitative estimation of possible impurities in various dosage forms.

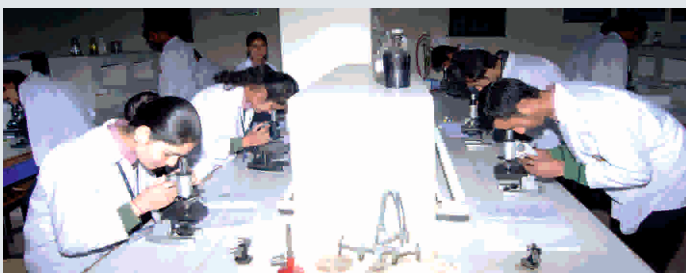

Classrooms: All the classrooms are spaciouly designed and we well furnished with necessary technical teaching aids like OHP, Slide Projectors, LCD Projector, Laptop and power supply.



Seminar Hall: The Institute passes a Seminar Hall with seating capacity of 300 people. The hall plays host to guest lectures, seminars and various presentations.

Library: The college library has a rich collection of printed as well as electronic resources which include:- Book including for particular topics or subjects as well as Reference books like dictionaries, encyclopedias, yearbooks, etc. National and International Journals & Magazines.

Database and Audiovisual Material

Computer Facilities: Keeping in view the increased emphasis on technology, the Innovative College has developed computer lab with broad-band connection. The lab is equipped with sufficient number of computers with the latest configuration and software's. In addition, we also have our own internet facility through local ISP.

Wi-Fi facility is also available

Hostel: The hostel rooms for students have provision of 24 hours power back up with wireless internet connectivity and provide a professional ambience for work. There is centrally located dining hall; the food prepared is a mixture of Indian & continental. The hostel is managed by student's body, with the help of an advisory body of the College. Besides these facilities, there is a T.V. lounge, a gymnasium and facilities for Indoor games.

Sports facilities: A centrally located indoor stadium is being developed to provide facilities for all indoor games, such as table tennis, badminton, carom and chess. The campus has also been facilities with a widespread outdoor area for cricket, volleyball and football.

Canteen: The College also possesses a neat and clean canteen in which all types of food is being served.

Museum: The College possesses a museum exhibiting more than 100 crude drugs, herbarium sheets, botanical specimens & charts of drugs & plants, colored slides of medicinal plants, patent medicines & containers of common usage in medicines.

Training and Placement Cell: The Placement Cell constantly keeps in touch with the Industry to ascertain the technology advancement and Plans well in advance for bridging any gap in addition to what students learn in their curriculum. The success of the placement Cell is evident from our alumni occupying positions at the best opted for companies in the country. The students are provided the platform for developing interpersonal, technical and business skills, so that they

Can face the global challenges of today and the future.

Career in Pharmacy:

- Production & Manufacturing
- Research & Development
- Quality Control/Quality Assurance
- Marketing
- Hospital Pharmacy
- Forensic Pharmacy
- Clinical Trials
- Community Pharmacy
- Academic & Research
- Regulatory Affairs / IPR Opportunity.





List of Teaching Staff (ACP) in Abhilashi College of Pharmacy

Sr. No.	Name	Department	Qualification	Designation
1.	Dr. Bhupendra Tomar	Pharm. Chem	M. Pharmacy, Ph.D.	Principal
2.	Mrs. Geetanjali Saini	Pharm. Chem	M. Pharmacy Ph.D. Pursuing	Associate Professor
3.	Ms. Shweta Saini	Pharm. Chem	M. Pharmacy	Associate Professor
4.	Ms. Swati	Pharm. Chem	M. Pharmacy	Associate Professor
5.	Mr. Malvinder	Pharm. Chem	M. Pharmacy	Assistant Professor
6.	Ms. Ankita Sharma	Pharm. Chem	M. Pharmacy	Assistant Professor
7.	Ms. Jyoti Thakur	Pharm. Chem	M. Pharmacy	Assistant Professor
8.	Ms. Shalini	Pharm. Chem	M. Pharmacy	Assistant Professor
9.	Ms. Nisha Kumari	Pharm. Chem	M. Pharmacy	Assistant Professor
10.	Mr. Ravi Shanker Yadav	Pharmacognosy	M. Pharmacy, Ph.D. Pursuing	Associate Professor
11.	Ms. Pooja Chauhan	Pharmacognosy	M. Pharmacy	Assistant Professor
12.	Ms. Deepika Sharma	Pharmacology	M. Pharmacy, Ph.D. Pursuing	Associate Professor
13.	Mr. Pratap Singh	Pharmacology	M. Pharmacy	Associate Professor
14.	Ms. Susheela Sharma	Pharmacology	M. Pharmacy	Assistant Professor
15.	Mr. Hitesh	Pharmacology	M-Pharm	Assistant Professor
16.	Ms. Kiran Kumari	Pharmaceutics	M. Pharmacy	Assistant Professor
17.	Ms. Babita Thakur	Pharmaceutics	M. Pharmacy	Assistant Professor
18.	Ms. Anchal Sharma	Pharmaceutics	M. Pharmacy	Assistant Professor
19.	Mr. Karanveer	Pharmaceutics	M. Pharmacy	Assistant Professor
20.	Ms. Shivalika	Pharmaceutics	M. Pharmacy	Assistant Professor
21.	Ms. Pooja Sharma	Pharmaceutics	M. Pharmacy	Assistant Professor
22.	Ms. Vandana	Pharmaceutics	M. Pharmacy	Assistant Professor
23.	Mr. Aman Kumar	Pharmaceutics	M. Pharmacy	Assistant Professor
24.	Mr. Puneet Kumar	Pharmaceutics	M. Pharmacy	Assistant Professor
25.	Ms. Ruma Devi	English & Communication	M.A., B.Ed., M.Ed.	Assistant Professor
26.	Mr. Sushil Prasad	Mathematics	M.Sc, M.Phill., Ph.D. Pursuing	Assistant Professor
27.	Ms. Akriti Vyas	Computer Science	M.Tech Computer Science	Assistant Professor

“ Abhilashi College of Nursing ”

Approved by HP Govt, Recognized by INC (Delhi) and HPNRC Shimla
and affiliated to HPU Shimla

Principal's Message



Abhilashi College of Nursing College was established in 2015 with the vision to achieve excellence in Nursing Education and prove in providing quality services towards the emerging health care delivery system. The college has well experienced excellent, dedicated faculty members towards the students' success and achievement and an excellent infrastructure with conducive learning environment and hostel facilities with all the necessary amenities to support the student's study. Since the Nursing profession is ultimately about caring for people, we make sure our students get as much hands-on patient care experience as possible.



Dr.(Mrs) Periadurachi Kumar
M.A (PS), M.Sc. Nursing, Ph.D
Principal, ACN

Abhilashi College of Nursing at Tanda, P.O. Balt, Mandi is established by the approval of Indian Nursing Council and state Govt. of Himachal Pradesh. The campus is surrounded by lush green fields, pine and oak forests thus becomes an ideal place for study in a clean health-oriented environment.

The college runs B.Sc. Nursing, Post Basic B.Sc. Nursing, A.N.M. and Diploma in General Nursing & Midwifery (G.N.M.) courses affiliated to Himachal Pradesh University and Himachal Pradesh Nursing Council Shimla respectively.

Vision:-

To achieve excellence in nursing education.

Mission:-

- To train students for providing quality patient care.
- To strengthen students in humanistic, social and moral values.
- To develop the overall personalities of our students.

Objectives of College of Nursing

The Objectives of Abhilashi College of Nursing are,

- To prepare nurses for administration of nursing services and education.
- To contribute to the health care of people.
- To provide a comprehensive system of education and prepare students to meet the challenges of nursing services.
- To raise the standards of nursing as a profession.
- To impart excellent nursing education through innovating approaches to problem solving.
- To develop teaching and supervisory skills in nursing health care.
- Striving towards promoting comprehensive and holistic health care.
- Prepare nurses to work effectively and efficiently for the betterment of society.

B. Sc. Nursing:

- a) Duration: 4 years
- b) Seats: 30
- c) Affiliated to Himachal Pradesh University, Shimla
- d) Eligibility Criteria:
 - 1) The minimum age for admission shall be 17 years completed on or before 31st December of the year of admission.
 - 2) The minimum education requirements shall be the passing of:
Higher secondary school certificate examination (12 years course).
or
Senior school certificate examination (10+2) per degree:
An equivalent with 12 years schooling from a recognized board or University with science (Physics, Chemistry, Biology) and English with minimum of 50% aggregate marks (PCBE).
 - 3) Candidate shall be medically fit.

Note:

- i) Physics, Chemistry, Biology and English with minimum of 50% aggregate marks.
- ii) SC/ST Candidates, minimum aggregates required 45% for B.Sc. Nursing.

Admission Criteria

Admission will be based on the merit of entrance examination conducted by H.P. University or competent authority.

GNM

- a) Duration: 3 years
- b) Seats: 30
- c) Affiliated to Himachal Pradesh Nurses Registration Council, Shimla
- d) Eligibility Criteria:
 - 1) Only female students admitted for this course.
 - 2) A candidate should have completed 17 years of age on 31st Dec. of the year of admission and should not be more than 35 years of age on the date of admission.
 - 3) Candidate should be medically fit.
 - 4) Candidate should have passed 10+2 examination or its equivalent preferably with PCB subjects with aggregate of 40% marks and other stream's with aggregate of 45% marks. 5% relaxation in marks for SC/ST candidates.

ANM

- Duration: 2 years
- Seats: 30
- Affiliated to Himachal Pradesh Nurses Registration Council, Shimla
- Eligibility Criteria: 10+2 (any stream) with 50% for Gen. and 45% for reserved category.

Post Basic B.Sc. Nursing

- Duration: 2 years
- Seats: 30
- Affiliated to Himachal Pradesh University, Shimla
- Eligibility Criteria: Passed GNM Course

Admission Criteria

Admission will be based on the merit of entrance test of HP Nursing Council.

Fee Structure

B.Sc. Nursing, G.N.M., A.N.M. & Post Basic B.Sc. Nursing as per H.P. Govt. Notification.

UNIFORM:

- Students are required to wear the uniform prescribed by the Nursing college during clinical experience.
- Students should have their hair put up and properly wear only prescribed shoes.
- Students are not allowed to wear any jewellery except small earrings during the clinical experience.

CONDUCT & DISCIPLINE

- Students must be regular and punctual for lectures, demonstration, practical's and other academic exercise. They are required to attend all allotted working periods in each of the prescribed subjects.
- Students whose conduct or attendance or progress is not satisfactory will not be allowed to appear for the university or board examination, and also liable to leave the college.

- Any will full damage done to the property of the college, hostel & hospital will be dealt with as a breach of discipline.
- Students are required to abide by the rules & regulations laid by the hospital & college authorities. Violation of rules will entail disciplinary action.
- Students are required to maintain ethical and professional standards & behaviors.

HOSTEL FACILITY

Very good homely environmental hostel facility is available; each room is furnished with necessary furniture and can accommodate 2 students and more spacious.



TRANSPORT FACILITY

College has separate transport facility as per students' strength.



NURSING FOUNDATION LAB

The Nursing foundation lab has various kind of multifunctional dummies, CPR mannequins (Cardio Pulmonary Resuscitation), equipments and articles for procedure demonstration where the students are systematically trained before the clinical posting.



COMMUNITY HEALTH NURSING

The community lab is well equipped with articles and community bags for preparing student nurses to work in urban and rural communities. The students are trained in the lab before field visit to carryout the procedures to treat minor ailments in a community set-up.



MATERNAL AND CHILD HEALTH NURSING LAB

BEHIND EVERY STRONG WOMAN STANDS AN
INSPIRATIONAL MIDWIFE

MCH laboratory is well prepared, well ventilated and spacious to improve the psychomotor skills of the students. The lab is equipped with simulators, various kinds of model and necessary articles for procedure demonstration like assesment of antenatal mother, postnatal mother, and newborn and how to conduct the delivery etc.



NUTRITION LAB

“OUR FOOD SHOULD BE OUR MEDICINE & OUR
MEDICINE SHOULD BE OUR FOOD”

Nutrition lab is furnished with all kitchen articles; to impart basic knowledge of various methods of cooking for the healthy as well as for the sick.



PRECLINICAL LAB

The anatomy lab is well ventilated and spacious, organized with various models, charts on each body system and articulated and disarticulated skeletons. It is also equipped with other instrument, equipment required for Biochemistry and Microbiology analysis like fine quality microscopes etc.

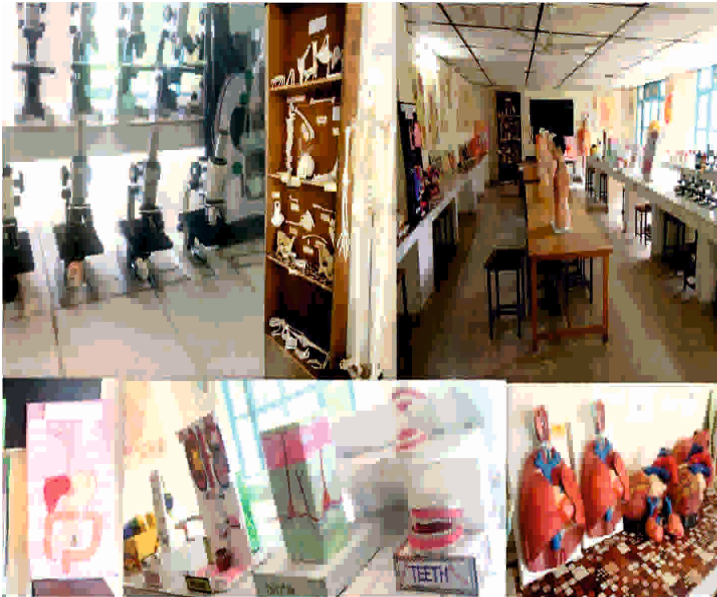

AV-AIDS ROOM

Audio visual are said to be gateway of knowledge Audio Visual Aid room possess all kinds of basic as well as advanced training aids like over head projectors, audio aid with mike, LCD projectors, slide and film strip projector etc, which helps the students to learn and improves their learning and teaching skills through visualization.



COMPUTER LAB

The computer lab is spacious and well-planned with the latest hi-tech configuration of hardware and software with internet facility.



LIBRARY

"Books are Keys to Wisdom's Treasure; Books are friends, come, let us Read"

College has a splendid learning resource centre with over 3000 books, journals, periodicals, CDs and DVDs and internet facility with good seating arrangements and easily accessible to the teaching faculty and the students. The library is updated



FACILITIES AVAILABLE:

- The multi-storied academic building has well ventilated class rooms with modern sophisticated audio-visual equipments.
- There are five well equipped laboratories with adequate space as per norms to develop the technical skills through practical demonstration before the students have clinical practice on patients.
- College of Nursing has a splendid learning resource center with over 3000 books, journals, periodicals, CDs and DVDs and internet facility. The library is updated periodically with latest text books and journals.
- Adequate computers with internet facilities.
- Spacious auditorium having adequate seating capacity.
- College is attached with Zonal hospital, Mandi for regular clinical posting, for super specialty with IGMC and Psychiatric with Institute of Mental health, Amritsar for getting excellent medical attention and guidance on health related issues.
- Transport facilities are available for easy mobility of the students and staff.
- Our college offers protection to the new entrants from the menace of ragging.

LIST OF TEACHING STAFF IN ABHILASHI COLLEGE OF NURSING

S.No	Name of the faculty	Designation
1.	Dr.(Mrs) Periadurachi Kumar	Professor cum Principal
2.	Ms. Nisha Kumari	Vice-Principal (I/C)
3.	Mrs. Shalini Pathania	Associate Professor
4.	Mrs. Pallavi	Associate Professor
5.	Ms. Minal	Assistant Professor
6.	Ms. Sunita	Assistant Professor
7.	Ms. Pooja Thakur	Assistant Professor
8.	Ms. Reena	Assistant Professor
9.	Mrs. Lalita Thakur	Nursing Tutor
10.	Mrs. Sweta Kumari	Nursing Tutor
11.	Mrs. Jyoti	Nursing Tutor
12.	Ms. Ankita	Nursing Tutor
13.	Mrs. Poonam Devi	Nursing Tutor
14.	Mrs. Anu Devi	Nursing Tutor
15.	Mrs. Nitika	Nursing Tutor
16.	Mrs. Diksha	Nursing Tutor
17.	Mrs. Sheela	Nursing Tutor
18.	Ms. Nidhi Sharma	Nursing Tutor
19.	Ms. Manjula	Nursing Tutor
20.	Ms. Poonam Sharma	Nursing Tutor
21.	Ms. Mamta	Clinical Instructor
22.	Ms. Sneha	Clinical Instructor
23.	Ms. Rajani	Clinical Instructor
24.	Ms. Tanuja	Clinical Instructor
25.	Ms. Manisha	Clinical Instructor
26.	Ms. Deepanshu	Clinical Instructor
27.	Mrs. Kritika	Clinical Instructor

Eligibility Criteria for Admission



Sr. No.	Name of the Course	Eligibility Criteria
1.	B.Tech. CE, ME, CSE, EE	10+2 (Non-Med.) along with JEE / HPCET or 45% marks for Gen./ 40% for Reserve.
2.	B. Tech. (Lateral Entry) CE, ME, CSE, EE	Diploma or B.Sc. (Non Medical) 45% for Gen./ 40% for Reserve.
3.	B. Pharmacy	10+2 (Science) having 45% with HPCET Or 45% for Gen./ 40% for Reserve Category (without HPCET)
4.	B. Pharmacy (Lateral Entry)	D. Pharmacy 45% for Gen. 40% for Reserve.
5.	Diploma in CE, ME & EE	10 th with 35%
6.	Diploma (Lateral Entry)	10+2 (Non-Medical/Vocational) / 2 years ITI
7.	B.Ed.	B.A/B.Sc/B.Com/or B.Tech. Specialization in science and Math with 50%/ or Master Degree in any subject with 55% for Gen B.A/B.Sc/B.Com/B.Tech. Specialization in science and Math with 45% or Master Degree in any subject with 50% for Reserve category and as per test merit conducted by HPU Shimla.
8.	D.El.Ed.	10+2 with 50% as per merit of test conducted by HPBOSE, Dharamshala
9.	M.Sc. (Physics, Chemistry Botany)	B.Sc. with 45% for Gen. 40% for SC/ST
10.	B.Sc. Nursing	+2 (Medical)
11.	Post-Basic B.Sc. Nursing	GNM
12.	GNM	+2 any stream
13.	ANM	+2 any stream

“ OTHER FACILITIES IN ABHILASHI GROUP OF INSTITUTIONS ”

Girls' Hostel

It was established in 2008 to provide a good and safe atmosphere for the girls. The hostel is at a distance of 100 mt from the College and is well connected by bus and other means of transport. The residents have access to medical aid and counseling within the hostel premises besides in-house laundry facilities.

A fully equipped kitchen provides wholesome vegetarian food and the hostel has an excellent library as well as TV and VCD facilities. Indeed, the concern, facilities and atmosphere give a soothing feeling to the parents/guardian who leave their wards in our hostel. The Girls Hostel of Abhilashi College of Pharmacy is a “Sweet home away from home”!!!



Boys' Hostel

The New Boys' Hostel of the College is conveniently located close to the College, with all modern facilities and dedicated staff. The hostel has been designed not only to make the stay of the students comfortable, but also to make them feel at home, to boost their morale & to encourage them to study. The hostel mess has an ultra modern kitchen with state-of-the-art equipments to prepare the food hygienically & a beautiful dining hall. A library with adequate number of books and journals, attracts & encourages the students to study more. Power cut? No problem!!

Bank & ATM Facility

The State Bank of Patiala, State Bank of India and Punjab National Banks are available with their ATM's near the College Campus provides College students and staff as well as the general public, money management facility.

Conference Hall

The Institution managed by Abhilashi Group of Institutions also provides with a state of the art conference hall for carrying out small conferences and meetings. The fully air conditioned conference hall has a capacity of about 50 people and in it's quite and peaceful ambience is the ideal place for members to talk with other members and share everything from teaching methods, to current hot topics in the industry to requirements and expectations of corporate world from our institutions and what not.

The conference hall helps in providing a suitable place for conferencing, congresses, meetings, lectures and audio / visual presentations on a small scale.



Transport Facility

AGI has a fleet of 22 luxurious transport buses that pick and drop faculty members / students from different places. The transport facility is spread across various points in Ner Chowk, Mandi, Sundernagar, Rewalsar etc.



SPORT FACILITY AT ABHILASHI GROUP OF INSTITUTIONS

Every campus of Abhilashi Group has play ground to offer the various sports to its student's viz. Cricket, Football, Volleyball, Lawn Tennis, Basketball etc.

The main responsibility of the sports wing includes:-

- To ensure the communal harmony.
- To build high character values.
- To generate better performance attitude among the students.
- To increase the strength of the students against various torments of life.
- All round developments of the students.

MEDICAL FACILITY

In order to ensure the immediate medical help to the students, Abhilashi Group of Institution has medical dispensary in its campus needs of its students. The dispensary is kept open for 24 hours on all working days. Abhilashi group also has its own ambulance which is available for 24 hours for the students.

CAFETERIA

All the Institution of Abhilashi Group of Institution have the most preferred place to meet, eat, read and live life at full swing. The cafeteria of various institutes of Abhilashi Group serves all delicacies like fresh fruits, variety of fruit juices, milk products, crunchy and spicy snacks, chocolates, burgers, pizzas, and many other food items of demand. The cafeteria keeps the students energetic, happy, mentally frees and ready open attitude for study.



STUDENTS RECREATION CENTER

Abhilashi Group of Institution in its all campuses has developed a fully furnished recreation center for its students, boys and girls. This area is utilized by the students for their creative talks, healthy, discussions etc. The recreation center has a variety of indoor game like Table- Tennis, chess etc and has attached bathroom to give complete comforts to the students.

LIBRARY

The library of an institute is the sole of its life. The institute library is a scholars pride with a host of books on Engineering, Managements, and Commerce and inters disciplinary subjects. CDs, newspapers, journals, magazines, periodicals and other documented materials are available for the students as well as faculty members.



E-LIBRARY

In order to provide the instant and hi-tech help to the students Abhilashi Group of Institution has created an E-library in its T.R. Abhilashi Memorial Institute of Engineering and Technology which gives its access to its students around 2500 e-books. Students may prepare notes, get print outs and download the books for their study at home.

VARIOUS CELLS AND IT S FUNCTIONS

Abhilashi Group of Institutions have established various cells and committees to bring and ensure the perfect harmony in its campuses and zero tolerance towards any kind of meance

1. Proctorial Cell:-

- In order to maintain discipline in the premises of the institutions, proctorial cells have been established in each of institutions of Abhilashi Group. The responsibilities of the proctorial cell includes the following:
- Enforce discipline in the premises.
- Attendance monitoring in the confunction with the exam cell and follow up action to ensure the regularity and punctuality among the students.
- Act as internal flying squad during examinations.
- Taking action against cases occurring outside the campus involving our students, only when brought to knowledge of the proctorial cell.

2. Mentors:-

In order to keep the parents update about the progress of their ward, here at Abhilashi Group we have very unique system of operation. As we have made mentors committee and every teacher has been given the responsibility of his/her 20 students who regularity keep informing their parents about the attendance, progress in examination etc to the parents.

3. Examination Cell:-

Function of the examination cell is to ensure the smooth functioning of the internal as well as external examinations.

Training & Placement Cell:

- Abhilashi Group of Institutions have a very active Training & Placement Cell who takes all case of its students for their job after the completion of their course.
- Placement Cell of Abhilashi Group makes sure that it produces plug and play students for the market and every student masters the required standard of soft and technical skills needed by industries in this competitive period.
- Training and Placement cell is activity in contact with renowned companies in order to seek industry feedback on current ongoing courses in the college their feed back is implemented in the training of the students so that students faces fewer hurdles during their placement session.



Name of companies which have visited the campus

Here is the name of some companies who have visited our campus and conducted placement drives:-
Mankind Pharmaceuticals, Ranbaxy, IBM, HCL, Beta soft, Eureka Forbes, Indiasheters, Prolific India Ltm, SR Turbo Energies Pvt Ltd. Kapuria Technologies, Avntel, McNewtoo, Ispath Technologies, Metro and many more.

Cultural Activities at Abhilashi Group

Abhilashi Group of Institutions organizes various cultural and extra-curricular activities for its students at various occasions. T.R. Abhilashi Memorial Institute of Engineering & Technology of Abhilashi Group of Institution organizes its annual Tech-Fest every year where students show their engineering efficiencies by making models and working models in its exhibition. Abhilashi College of Pharmacy of Abhilashi Group of Institutions organizes its annual Pharamathon where a lot of Pharmacy related activates are exhibited

“ GENERAL RULES ”

Hostel Rule:-

Abhilashi Group of Institutions have developed in house accommodation for its students, boys and girls separately, in its every campus. Any student if willing to leave then it is mandatory to continue hostel facility for at least two semesters i.e. one year. No student will be allowed to vacate the hostel in middle of the year i.e. before 30th June. Students have to abide all the rules and regulation of the undertaking of this effect. Violation of rules of the hostel or bring involved in any undesired, unsocial activities will invite estuation for the hostel as well as form the college and in such case either students or parents will have no rights to take the matter anywhere else including court of law.

Test and Examination:-

- Each student shall take the respective examination to be conducted by the institute.
- Each student shall attend and complete the required course including the theory and practical as prescribed by the Himachal Pradesh Technical University, Hamirpur, Himachal Pradesh University, Shimla, Himachal Pradesh Takniki Shiksha Board Dharamshala etc.
- At the end of the semester student had to maintain his /her attendance as minimum of 75%. If any student fails to maintain his /her attendance at 75% may be detained from the examination conducted by the University.
- All students admitted to the college will be under the complete control of the authority of the college or any other officer appointed by the college for the same and must behave in accordance with disciplinary rules of the institution as formed and notified by the Director from time to time.

Other general rules:-

A candidate is supposed to furnish with actual information in the application form. Any false/surprised information will be caused for his/her expulsion from the Institute.

Students are required to make his/her identity card recent photograph & duly signed by Principal. Students are required to bring the identity card daily. On verification if identity card will not be found in the possession of the students, Principal may be not allow that student to attend the class.

In case the identity card has been lost the student must give immediate information to the Principal in writing with proper reason of loss. A fresh identity card will be issued on payment fix by the institution.

Every student is suppose to attend 75% of classes (Theory, Practical) failing which he/she shall not be allowed to the appear in final Examination.

In the conduct of the student in their classes or in the premises of the College will cause the disturbance in the academic atmosphere the principal may expel them and their fees will be forfeited.

If the character of a student is found against the academic norms & Principal, it is liable to take a hard action against them including fine.

If for any reason the continuance of the students in the college, in the opinion of the Principal is detrimental to the best interest of the college, the Principal may ask student to leave the College without fiving reason for his/her decision.

During leisure time student must not loiter about in the College premise while the other classes are in progress. They should make use of the College library.

Student will not be allowed to take part in current politics. None of the student should communicate any information or write about matter dealing with the administration of College to the press.

No person will be invited to address a meeting without the prior permission of the Principal.

Non compliance of the rules of the College may also be dealt with the means of suitable stringent action.

College maintains a well equipped library. Students can take benefit of the book/journals provided under rules which can be ascertained from the Librarian.

In the event of any dispute, court of Mandi (HP) shall be the competent court having jurisdiction in the matter to the exclusion of any other court of the country.

Students are expected to take proper care of instruments, equipments, machines and other properties of the college. Students may be charged for loss or damage of college properties caused by his /her carelessness, negligence or misuse.

Smoking is strictly prohibited in the Institution premises.

The matter not covered by the existing rule will depend upon the discretion of the principal.



अभिलाषा में प्रशासन को भेंट किए मेडिकल उपकरण

जमाना कोरोना वाईरस की वजह से दुनिया में अत्यंत प्रचलित है। इस वाईरस को रोकने के लिए प्रशासन को मेडिकल उपकरणों की आवश्यकता है। अभिलाषा ग्रुप ऑफ इंस्टीट्यूट्स ने प्रशासन को मेडिकल उपकरणों की भेंट की है।

वेबसाइट
अभिलाषा ग्रुप ऑफ इंस्टीट्यूट्स ने प्रशासन को मेडिकल उपकरणों की भेंट की है।

अभिलाषा
अभिलाषा ग्रुप ऑफ इंस्टीट्यूट्स ने प्रशासन को मेडिकल उपकरणों की भेंट की है।

डा. नर्वदा ने कोरोना वैकसीन के प्रति किया जागरूक



नगर पंचायत नरदा की ताई आठ नेर-3 की एक्टिव डा. नर्वदा अभिलाषा लैंगी को नगर में प्रति जागरूक कर रहे हैं।

रमदा सहयोगी, नरदा : नगर पंचायत नरदा की ताई आठ नेर-3 की एक्टिव डा. नर्वदा अभिलाषा लैंगी को नगर में प्रति जागरूक कर रहे हैं।

यूथ लाइफ

अभिलाषी की सुमन लता एम्स में नर्सिंग ऑफिसर

कार्यालय संवाददाता-नेरचोक

अभिलाषी कालेज ऑफ नर्सिंग की सुमन लता एम्स में नर्सिंग ऑफिसर के पद के लिए चुन ली गई हैं।

एम्स को नर्सिंग के पद के लिए चुन ली गई हैं। सुमन लता एम्स में नर्सिंग ऑफिसर के पद के लिए चुन ली गई हैं।



कोविड केयर सेंटर में सेवाओं की सराहना

अभिलाषी मेडिकल कालेज में कोविड-19 केयर सेंटर में सेवाओं की सराहना की गई है।

अभिलाषी मेडिकल कालेज में कोविड-19 केयर सेंटर में सेवाओं की सराहना की गई है।

प्रशासन को 300 ऑक्समीटर दिए अभिलाषी ग्रुप के चेयरमैन डॉ. आरके अभिलाषी मदद को आए आगे

प्रशासन को 300 ऑक्समीटर दिए अभिलाषी ग्रुप के चेयरमैन डॉ. आरके अभिलाषी मदद को आए आगे

प्रशासन को 300 ऑक्समीटर दिए अभिलाषी ग्रुप के चेयरमैन डॉ. आरके अभिलाषी मदद को आए आगे

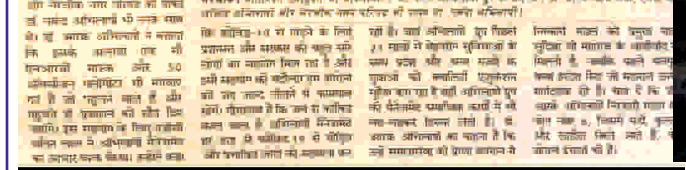

डॉ. आरके अभिलाषी ने प्रशासन को 300 ऑक्समीटर दिए अभिलाषी ग्रुप के चेयरमैन डॉ. आरके अभिलाषी मदद को आए आगे



अभिलाषी ग्रुप के चेयरमैन डॉ. आरके अभिलाषी ने प्रशासन को 300 ऑक्समीटर दिए अभिलाषी ग्रुप के चेयरमैन डॉ. आरके अभिलाषी मदद को आए आगे



अभिलाषी मेडिकल कालेज में कोविड-19 केयर सेंटर में सेवाओं की सराहना की गई है।

अभिलाषी ग्रुप ने मनाया 21वां स्थापना दिवस एक छोटे से कोचिंग सेंटर से शुरुआत करने वाला ग्रुप आज छू रहा आसमान

अभिलाषी ग्रुप ने मनाया 21वां स्थापना दिवस एक छोटे से कोचिंग सेंटर से शुरुआत करने वाला ग्रुप आज छू रहा आसमान

अभिलाषी ग्रुप ने मनाया 21वां स्थापना दिवस एक छोटे से कोचिंग सेंटर से शुरुआत करने वाला ग्रुप आज छू रहा आसमान

बी-फार्मसी-डिप्लोमा फार्मसी की क्लासेज शुरू

अभिलाषी यूनिवर्सिटी सेलचोक के स्कूल ऑफ फार्मसी में इंडरेशन प्रोग्राम का भी आगाज

अभिलाषी यूनिवर्सिटी सेलचोक के स्कूल ऑफ फार्मसी में इंडरेशन प्रोग्राम का भी आगाज

कोरोना पॉजिटिव महिला शिमला से अभिलाषी इस्टिट्यूट चैलचोक शिफ्ट

दस्तक से पूर्व जिला प्रशासन लिया मौके का जायजा, कई वंदेवस्त के साथ टील किया एरिया

दस्तक से पूर्व जिला प्रशासन लिया मौके का जायजा, कई वंदेवस्त के साथ टील किया एरिया

कोरोना से जंग जीत घर लौटे महिला-युवक

रिपोर्ट नपेटिय जाते ही प्रशासन ने विशेष एलुख से भेजा घर जंग जीत घर लौटे महिला-युवक

रिपोर्ट नपेटिय जाते ही प्रशासन ने विशेष एलुख से भेजा घर जंग जीत घर लौटे महिला-युवक

Download

**ANTI
RAGGING**

App

SAY NO TO RAGGING

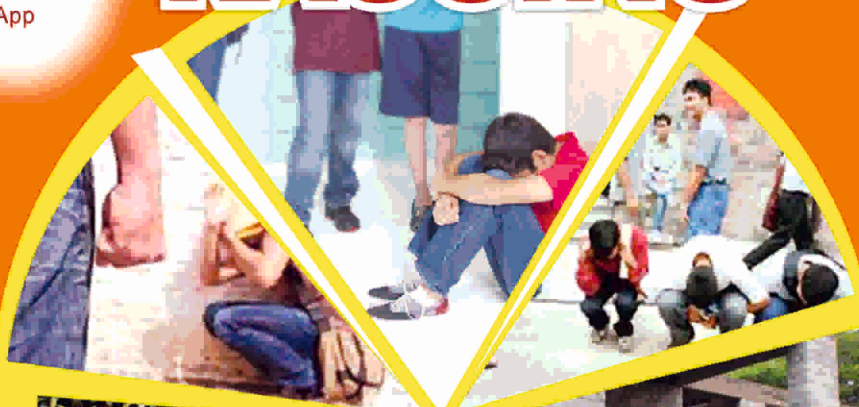

YES TO JOYFUL CAMPUS

What is Ragging?

Any Act Resulting in:

- Mental/physical/sexual Abuse
- Verbal Abuse
- Indecent Behaviour
- Criminal Intimidation/wrongful Restraint
- Undermining Human Dignity
- Financial Exploitation/extortion
- Use Of Force

A STUDENT INDULGING IN RAGGING CAN BE:

- Cancellation of admission.
- Suspension from attending classes.
- Withholding/withdrawing Scholarship/Fellowship and other benefits.
- Debarring from appearing in any test/ examination or other evaluation process.
- Withholding results.
- Debarring from representing the institution in any regional, national or international meet, tournament or youth festival etc.
- **Collective punishment** : when the persons committing or abetting the crime of ragging are not identified the institution shall resort to collective punishment as a deterrent to ensure community pressure on potential ragger.



Immediately call
UGC Anti-Ragging Helpline
 1800-180-5522 (24X7 toll free)
 or send an e-mail to helpline@antiragging.in



MHRD

DEPARTMENT OF HIGHER EDUCATION
 MINISTRY OF HUMAN RESOURCE DEVELOPMENT
 GOVERNMENT OF INDIA



विश्वविद्यालय अनुदान आयोग
University Grants Commission
 quality higher education for all

COLLEGES AND COURSES

T.R. ABHILASHI MEMORIAL INSTITUTE OF ENGG. & TECH.

Approved by HP Govt., AICTE & Affiliated to HPTU, Hamirpur, HPTSB, Dharamshala
TANDA, P.O. BALT, DISTT. MANDI (H.P.)

**COURSES: B.Tech. in CE, ME, EE, CSE
Diploma in CE, ME, EE**

Contact No. 01905-248191, Fax: 01905-248189

ABHILASHI COLLEGE OF PHARMACY

Approved by HP Govt., AICTE, PCI & Affiliated to HPTU, Hamirpur
NERCHOWK, TEHSIL BALH, DISTT. MANDI (H.P.)

COURSE: B.Pharmacy

Contact No. 01905-242239, 01905-243339

ABHILASHI COLLEGE OF EDUCATION

Approved by NCTE and Affiliated to HPU, Shimla
NERCHOWK, TEHSIL BALH, DISTT. MANDI (H.P.)

COURSES: B.Ed., and D.El.Ed

Contact No. 01905-243328, Fax: 0190-5243328

ABHILASHI P.G. INSTITUTE OF SCIENCES

Approved by AICTE, NCTE, Affiliated to HPU, Shimla
NER CHOWK, TEHSIL BALH, DISTT. MANDI (H.P.)

COURSES: M.Sc (Physics, Chemistry, Botany)

Contact No. 01905-243328

ABHILASHI COLLEGE OF NURSING

Approved by HP Govt., INC, SNRC, Affiliated to HPU, Shimla, HPSEB, Dharamshala
TANDA, P.O. BALT, DISTT. MANDI (H.P.)

COURSES: B.Sc. Nursing, Post Basic B.Sc. Nursing, GNM, ANM

Contact No. 01905-248539

ABHILASHI

GROUP OF INSTITUTIONS



Dr. R. K. ABHILASHI

(Chairman)

94180-06520, 98164-00520

Dr. L. K. ABHILASHI

(Managing Director)

94180-56520, 98167-00520

Sh. NARENDER KUMAR

(Secretary)

94184-53239, 98160-05139

**FOR
CONTACT**

Email:

abhilashigroup@gmail.com

HELPLINE NUMBER

**01905-248191, 248198, 248194,
248539, 243328**